



*Revolution
towards* **Natural
Beauty**





Get up & Go



Face Wash Gel

Gloluk

Composition : Aloe Vera Extract-5%w/w, Allantoin-0.1%w/w, Glycolic Acid-1%w/w, Glycerin-2%w/w, Sodium Lauryl Ether Sulphate-15%w/w, Vitamin E-0.2%w/w, Xanthan Gum-1%w/w, Phenoxyethanol-0.4%w/w, Fragrance-0.1%w/w, D-Panthenol-0.2%w/w, Purified Water-q.s

PURPOSE OF FACE WASH

- Contains fun mini-capsules, works amazingly for combination and oily skin
- Provides the skin gentle exfoliation, cleanses out impurities from the skin
- Sheds old skin cells and creates new ones, prevents ageing and wrinkle formation
- Does not cause dryness, controls acne and oil breakout
- Enriched with AHA's and Aloe Vera

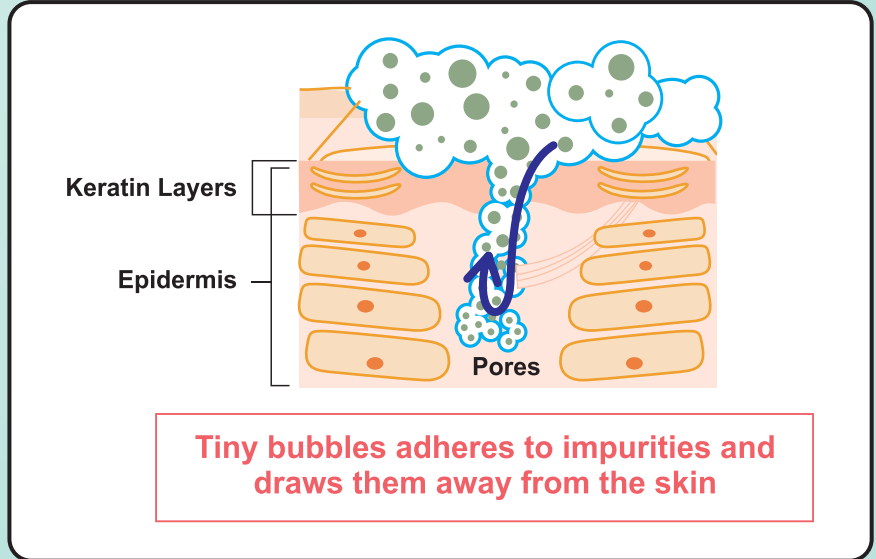

* Direction for Use : Massage slowly on face & rinse with water.



Advanced Deep Face Cleansing Formula

Revluk U.A.E. Kojic Acid Dipalmitate with Glutathione For INSTANT glowing skin CREAM LIGHTENING & BRIGHTENING

Kojic Acid Dipalmitate, Alpha Arbutin, Glutathione, Niacinamide, Glycolic Acid, Wheat Germ Oil, Allantoin, Salicylic Acid, Propylene Glycol, ISO Propyl Myristate, EDTA Di Sodium, Glycine, Fragrance & Tea Tree Oil CREAM

Revluk U.A.E. For INSTANT glowing skin SOAP LIGHTENING & BRIGHTENING with Phosor of Glutathione For instant glowing skin

Soap Noodles, Perfume, Kesar Extract, Arbutin, Titanium Dioxide, Vitamin E Acetate, Glutathione, Campher, Sodium Ascorbyl Phosphate, Ethylenediamine Tetra Acetate, Butylated Hydroxytoluene SOAP

Revluk U.A.E. For INSTANT glowing skin FACE WASH LIGHTENING & BRIGHTENING 100g/3.5oz

GlutaFaur

Ingredients : Purified water, Ceteostearyl Alcohol, Glycerin, Kojic Acid Dipalmitate, Sodium Ascorbyl Phosphate, Liquorice Extract, Niacinamide, Lactic Acid, Glycolic Acid, Emulsifying Wax, Salicylic Acid, D-Panthenol, Glutathione, Vitamin E Acetate, Hyaluronic Acid, Phenoxyethanol, Fragrance, Methylparaben, Sodium Lauryl Sulphate, Ethylenediamine Tetra Acetate, Propylparaben, Allantoin. **FACE WASH**

PURPOSE OF GLUTATHIONE

- Lightens skin tone.
- Skin firming and lifting .
- Rejuvenated skin elasticity.
- Create healthy and glowing skin.

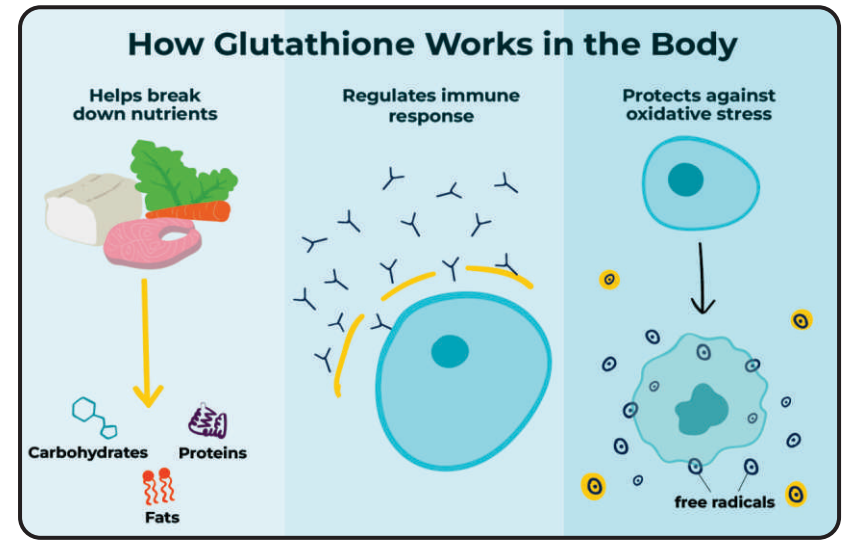

Revluk®
U. A. E.

NEEM TULSI & TEA TREE

FACE WASH

Water (Aqua), MeliaAzadirachta (Neem) Leaf Extract, Ocimum Tenuiflorum (Tulsi), Melaleuca Alternifolia extract (Tea Tree) Cocamidopropyl Betaine, Sodium Cocoyl Glutamate & Disodium Cocoyl Glutamate, Glycerin, Acrylates/ C10-30 Alkyl Acrylate Crosspolymer, Sodium Hydroxide, Phenoxyethanol, Fragrance, Methylchloroisothiazolinone & Methylisothiazolinone, Sodium Metabisulfite, Citric Acid, Disodium EDTA, Tocopheryl Acetate,

- * **NEEM (AZADIRACHTA INDICA)**
NEEM EXTRACTS CURE SKIN INFECTIONS AND TREAT CONDITIONS SUCH AS ACNE AND RASHES.
- * **IT ALSO TONES SKIN AND MAKES IT FLAWLESS.**
- * **TULSI (OCIMUM TENUIFLORUM)**
WITH ANTIBACTERIAL AND ANTI INFLAMMATORY PROPERTIES TULSI
- * **TREATS SKIN INFECTIONS.**
- * **REVEALS SKIN INFECTIONS.**
- * **REVEALS FLAWLESS SKIN.**
- * **IT REJUVENATES THE BODY.**

*Gives Acne
Free Clear
Face*

**TEA TREE OIL THE OIL
POSSESSES ANTIBACTERIAL,
ANTIINFLAMMATORY, ANTIVIRAL,
AND ANTIFUNGAL PROPERTIES**

Directions for use: Splash water on face, take a small amount of Revluk Neem, Tulsi, Tea Tree face wash on your palm and massage gently on face using circular motion. Rinse with clean water. Use Morning & Evening daily for best results.





ubtan face wash

Ingredients : Glycerin, Lauric Acid, Palmitic Acid, Coconut Oil, Walnut Beads, Ethylhexylglycerin, turmeric Extract, Niacinamide, Liquorice Extract, Sodium Benzoate, Carrot Seed Oil, Titanium Dioxide, Vitamin E, Aloe vera Extract, And Saffron Extract

ubtan Face Scrub

Ingredients : Glycerin, Coconut Oil, Walnut, Saffron Extract, Niacinamide, Carrot Seed Oil, Tocopheryl Acetate (Vitamin E), Turmeric Powder, Liquorice Extract, Orange Oil, and Ylang Ylang Oil

ubtan Face Pack

Ingredients : Saffron Oil, Kokum Butter, Glycolic Acid, Apricot Oil, Kaolin, Peppermint Oil, Sodium Ascorbyl Phosphate, Hydroxycinnamic Acid, Chamomile Extract, Eucalyptus Oil, Papaya Extract, Cucumber Extract, Turmeric, Mulberry Extract, Basil Oil

D-Tan Range

PURPOSE OF UBTAN FACE WASH

Helps to draw out dirt exfoliate dead skin layer prevent fine lines and dryness remove tan even out complexion and calm irritated skin. It has a blend of natural ingredients that aids in moisturizing skin and brightening complexion. It helps to reduce spots and patchy skin tone.

PURPOSE OF UBTAN FACE SCRUB

Removing The Layer of Dead Skin, Deep-seated Dirt, and Tan, Helps Moisturize And Soften Skin Leaving Your Skin Velvety Smooth And Glowing.

PURPOSE OF UBTAN FACE PACK

Helps provide an instant glow to the skin, removes tan, and makes skin healthy and softer It slows down signs of aging and helps exfoliate the skin gently.

GIVE YOUR
SKIN
Ubtan Treat





Revluk®
U. A. E.

FOAMING FACE WASH

Ingredients : Purified Water, Aloe vera Extract, Disodium Edta, Salicylic Acid, Propylene Glycol, Glycolic Acid, Cocamidopropyl Betaine, Sodium Citrate, Dimethylol Dimethyl Hydantoine

Revluk®
U. A. E.

Anti Acne SERUM

Ingredients : Tea Tree Oil, Salicylic acid, Hyaluronic Acid, Phenoxyethanol, Vitamin E Acetate, D-Panthenol, Citric Acid, Tween-20, Perfume

PURPOSE OF SALICYLIC ACID

Treats acne by reducing swelling and redness and unplugging blocked skin pores to allow pimples to shrink

How to keep your skin clean

Clogged pore > BHA exfoliant > The result



IT SUPPORTS SKIN'S COLLAGEN AND ELASTIN STRUCTURE AND IMPROVES SKIN TEXTURE. NEUTRALIZES SKIN DAMAGE THAT HELPS TO AVOID PATCHY SKIN TONE AND ACNE SCARS. PREVENTS ACNE.





*Removes Pollution
& Give Instant Fairness*

Revluk
Charcoal Face Wash

Purified Water, Sodium Lauryl Ethersulphate, Neem Extract, Glycerine, Honey Cocamidopropyl Betaine, Xanthan Gum, Activated Charcoal, Niacinamide, D-panthenol, Sodium Ascorbyl Phosphate, Phenoxyethanol, Allantoin, Lactic Acid, Fragrance

Revluk
Charcoal Face Mask

Purified Water, Aloe vera Extract, Glycerin, Mulberry Extract, Propylene Glycol, Polyvinyl Alcohol, Hydrolysed Wheat Protein, Sodium Ascorbyl Phosphate, D- Panthenol, Phenoxyethanol, Imidazolidinyl Urea, Vitamin E Acetate

-  Removes Blackheads
-  Removes Excess Oil
-  Removes Marks
-  Spot Reduction
-  Anti Pigmentation
-  Long Protection
-  Removes Dirt

Unblock pores & clear oil to reveal clear looking skin



GIVE YOUR SKIN Coffee Treat

PURPOSE OF COFFEE FACE PACK

Remove Dead skin cell, Blackheads & Tan
Reveals clear Smooth & Radiant skin

PURPOSE OF COFFEE FACE SCRUB

Remove Dead skin cell, Blackheads & Tan
Reveals clear Smooth & Radiant skin

PURPOSE OF COFFEE FACE WASH

Cleanses Away Dirt, Oil & Pollution
Detoxify Skin



REVLUK COFFEE FACE WASH

Ingredients : Aqua, Carbomer, Sodium Lauryl Sarcosinate, Disodium EDTA, Capryloyl, Caproyl Methyl Glucamide, Propylene Glycol, Polyquaternium-7, Coco Betaine, Phenoxyethanol, Ethylhexylglycerin, Triethanolamine, Citric Acid, Coffee Extract, Cocoa Extract, IFRA Certified Allergen Free Fragrance.



REVLUK COFFEE FACE PACK

Ingredients : Aqua (Water), Glycerin, Sodium Fullonum (Multani Mitti), Bentonite, Kaolin, Theobroma Cacao (Cocoa) Powder, Oryza Sativa (Rice Bran) Oil, Coco Glucoside, Titanium Dioxide, Coffee Powder, Phenoxyethanol (and) Ethylhexylglycerin (and) Octenidine HCl, Butyrospermum Parkii (Shea) Butter, Theobroma Cacao (Cocoa) Butter, Fragrance, Sodium Benzoate, Sodium Gluconate, Citric acid, Tocotrienol (Vitamin E), Argania Spinosa (Argan) Kernel Oil, Caffeine, Menthol.



REVLUK COFFEE FACE SCRUB

INGREDIENTS : Aqua, Argania Spinosa Oil (Argan Oil), Caffeine, Caprylhydroxamic Acid (and) Caprylyl, Glycol (and) Glycerin, Caprylic/Capric Triglyceride, Caramel, Cetearyl Alcohol, Chocolate, extract , Coffee Extract solution, Fragrance, Glycerine, Hibiscus Rosa sinensis (Hibiscus) Extract, Aqua (and) Sodium Benzoate (and) Potassium Sorbate, Sodium Gluconate, Stearic acid, Triethanolamine, Tocotrienol (Vitamin E).

Coffee Treat

REVLUK

COFFEE EXFOLIATING BODY WASH

Ingredients : Aqua, Cocamidopropyl Betaine, Caprylyl/Capryl Glucoside, Decyl Glucoside, Sodium Lauroyl Sarcosinate, Glycerin, Sodium Lauroyl Oat Amino Acids, Polyquatarnium 22, remophorÂ® RH 40, Sodium Benzoate, Potassium Sorbate, Cocoa Extract, Coffee Extract, Benzophenone-4, Disodium EDTA & Food Grade Color, Fragrance



PURPOSE OF COFFEE BODY WASH

Exfoliating deep cleansing for moisturized and refreshed glowing skin

Direction for use : Squeeze small quantity of Revluk coffee Body wash on your palm. Massage gently to form lather and spread all over body. Loofah can be used for a rich lathering effect. Keep for a few minutes then rinse off



Perfect for :

- ✓ Getting rid of dead skin cells
- ✓ Revealing soft & supple skin
- ✓ Improving the look of cellulite or marks
- ✓ Extra circulation & more radiant skin



REVLUK

CHARCOAL BODY WASH

Ingredients : Aqua, Cocamidopropyl Betaine, Caprylyl/Capryl Glucoside, Sodium Methyl Cocoyl Taurate, Decyl Glucoside, Acrylates Copolymer, Sodium Lauroyl Sarcosinate, Glycerin, Sodium Lauroyl Oat Amino Acids, Peppermint Extract, Polyquaternium 22, Fragrance, Cremophor® RH 40, Sodium Benzoate, Potassium Sorbate, Benzophenone-4, Sodium Hydroxide, Disodium EDTA & Charcoal Powder.



PURPOSE OF CHARCOAL BODY WASH

Get rid of dirt & pollution from your skin
& feel refreshed with Charcoal Body Wash.

Direction for use : Squeeze small quantity of Revluk charcoal Body wash on your palm. Massage gently to form lather and spread all over body. Loofah can be used for a rich lathering effect. Keep for a few minutes then rinse off.



*Wash Off
All Dirt &
Impurities*



NEEM CUCUMBER & LEMON

BODY WASH

Ingredients : Aqua, Cocamidopropyl Betaine, Caprylyl/Capryl Glucoside, Sodium Methyl Cocoyl Taurate, Decyl Glucoside, Acrylates Copolymer, Sodium Lauroyl Sarcosinate, Glycerin, Sodium Lauroyl Oat Amino Acids, Cucumber Extract, Polyquaternium 22, Fragrance, Cremophor® RH 40, Sodium Benzoate, lime extract, Azadirachta indica Extract, Potassium Sorbate, Benzophenone-4, Sodium Hydroxide, Disodium EDTA .

CARE SHOWER FOR A SOFT REFRESHING FEELING

The caring formula pampers your skin leaving it feeling soft & refreshing. Turn on everyday shower in to a moment full of pleasure & care from revluk neem cucumber body wash.

Indication : Exfoliating deep cleansing for moisturized and refreshed glowing skin





Vitamin C 20% facial serum

Vitamin-C, Aloevera extract, Rose Liquid Extract, D-Panthenol, Phenoxyethanol, Citric Acid, Tween-20, Perfume

KEY BENIFITS

Lighten Complexion

Brightens Skin Tone

Prevents Common Signs of aging

Promotes Collagen Production

Promotes filling in fine lines and wrinkles

Reduces appearance of under eye circles

Heals Acne and Blemishes

Hydrate and Moisturizes the Skin

Get Nourished,
Hydrated, and
Clear Skin



The Ingredient You **NEED** for Younger Skin



INGREDIENTS : Aqua, Caprylic/ Capric Triglyceride, Cetearyl Alcohol, Dicaprylate Carbonate, Jojoba Esters, Glycerol, Dimethicone, Glyceryl Stearate, Butyrospermum Parkii (Shea Butter), Tapioca Starch (and) Polymethylsilsesquioxane, Phenoxyethanol (and) Ethylhexylglycerin, Caprylic/ Capric Triglyceride (and) Sodium Ascorbate (and) Tocopherol (and) Retinol, Linoleic Acid (and) Linolenic Acid, Aqua (and) Phragmites Communis Extract (and) Poria Cocos Extract, Sodium Polyacrylate (and) Dimethicone (and) Cyclopentasiloxane, Fragrance, Butylated Hydroxy Toluene, Xanthan Gum, Polyacrylates Crosspolymer 6

- ***Helps boost collagen & elastin synthesis***
- ***Helps improve fine lines & wrinkles***
- ***Helps tighten & tone the skin***



Revlук

30ml



LUK ONE

Composition : Vitamin A-0.2%w/w, Vitamin E-0.5%w/w, Aloe Vera Extract-10%w/w, Hydrolyzed Collagen-0.5%w/w, Cyclomethicone-2%w/w, Octyl Methoxy Cinnamate-2%w/w, Cetostearyl Alcohol-4%w/w, Glyceryl Mono Stearate-2%w/w, Methylparaben-0.2%w/w, Propylparaben-0.1%w/w, Fragrance-0.1%w/w, Niacinamide-1%w/w, Sodium Ascorbyl Phosphate-0.5%w/w, Purified Water-q.s



**Feel Good
Look Great**



* Direction for use : Massage the cream on to your skin using, upward circular motion

ANTI LUK

Composition : Zinc Pyrolidone Carboxylic Acid-0.5%w/w, Cyclopentasiloxane-5%w/w, Laureth-7-0.1%w/w, Vitamin E-0.2%w/w, Carrot Root Extract-2%w/w, Glycolic Acid-2%w/w, D-Panthenol-0.2%w/w, Sodium Ascorbyl Phosphate-2%w/w, Diazolidinyl Urea-0.2%w/w, Butylene Glycol-2%w/w, Niacinamide-2%w/w, Cetostearyl Alcohol-4%w/w, Glyceryl Mono Stearate-2%w/w, Ethylenediamine Tetra Acetate-0.1%w/w, Methylparaben-0.2%w/w, Propylparaben-0.1%w/w, Purified Water-q.s

Purpose of Anti Acne Cream

Reduce inflammation

Open blocked pores of skin

Reduce the appearance of redness

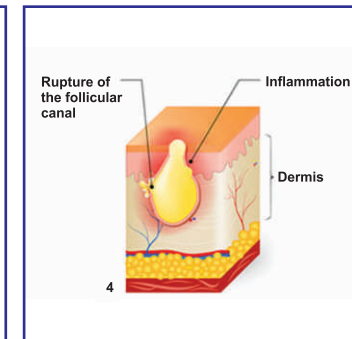
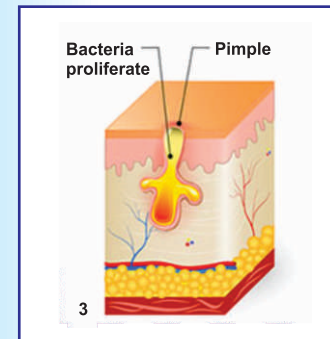
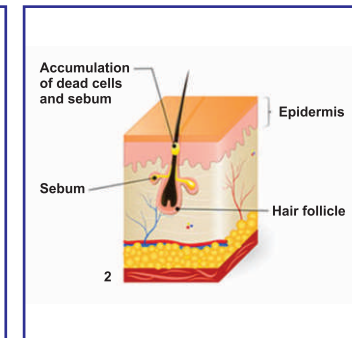
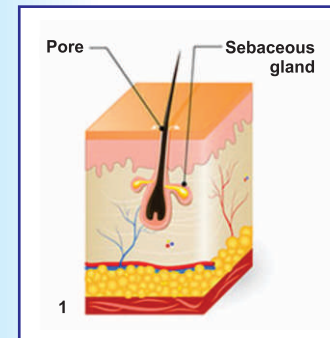
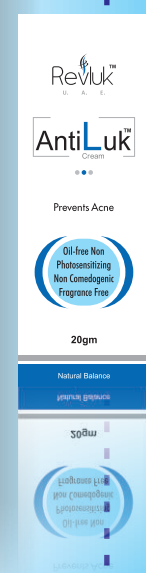

WELCOME TO ACNE
FREE SKIN



Soap Noodles, Salicylic Acid, Zinc Oxide, Fragrance, Vitamin E Acetate, Allantoin, Tea Tree Oil

* Direction for use : Apply twice or thrice a day after cleaning face skin.



reWALK

Foot Care Cream

Composition : Urea-15%w/w, Lactic Acid-5%w/w, White Petroleum Jelly-5%w/w, Cyclomethicone-1%w/w, Menthol-0.5%w/w, Propylene Glycol-5%w/w, Allantoin-0.5%w/w, Light liquid paraffin-10%w/w, Cetostearyl Alcohol-4%w/w, Stearic Acid-3%w/w, Methylparaben-0.2%w/w, Propylparaben-0.1%w/w, Ethylenediamine Tetra Acetate-0.1%w/w, Purified Water-q.s

PURPOSE OF FOOT CREAM

Removes dryness

Heals & binds cracks

Smoothes out rough skin

Make Feet Healthier & Beautiful

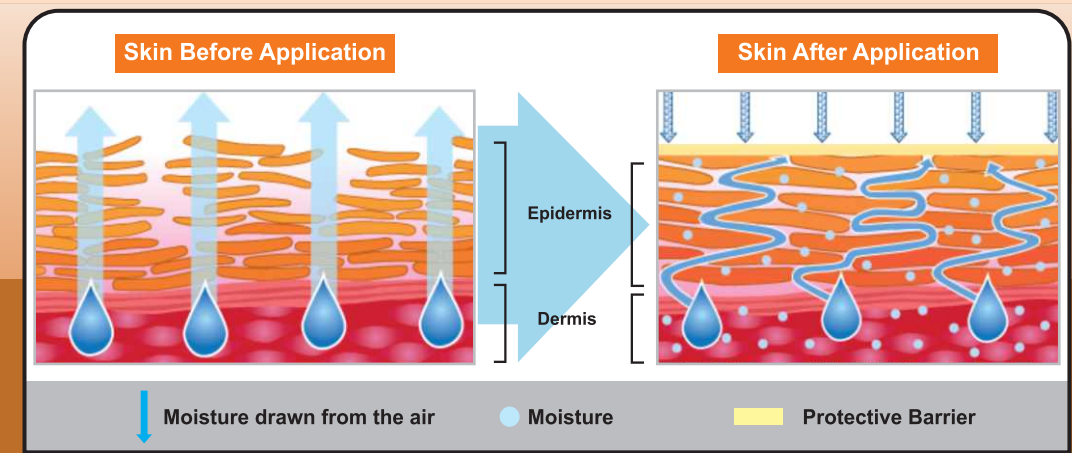

*** Direction for Use : Apply 5 to 10 minutes before sleeping.**

Increase the stretchness and strength of the skin

CleStretch

Anti Stretch Mark Cream

Composition : Allantoin-0.2%w/w, Shea Butter-2%w/w, Sodium Ascorbyl Phosphate-1%w/w, Vitamin E Acetate-0.5%w/w, Onion Extract (Aqueous Ext.)-10%w/w, Olive Oil-5%w/w, Saccharide Isomerate.-1%w/w, Dimethicone-5%w/w, D-Panthenol-0.5%w/w, Aloe Vera Extract-10%w/w, Argan Oil-2%w/w, Ceto Stearyl Alcohol-4%w/w, Glyceryl Mono Stearate-1%w/w, Ethylenediamine Tetra Acetate-0.1%w/w, Methylparaben-0.2%w/w, Propylparaben-0.1%w/w, Fragrance & Purified Water-q.s

PURPOSE OF ANTI STRETCH MARK CREAM

- Retards the formation of new stretch marks
- Helps in fading the existing stretch marks by lightening the skin complexion
 - Increases the elasticity and strength of the skin
- Helps in increasing production of collagen & elastin in the epidermis
 - Specially developed formulation suitable for both men & women
 - Women should use during pre and post pregnancy for best results

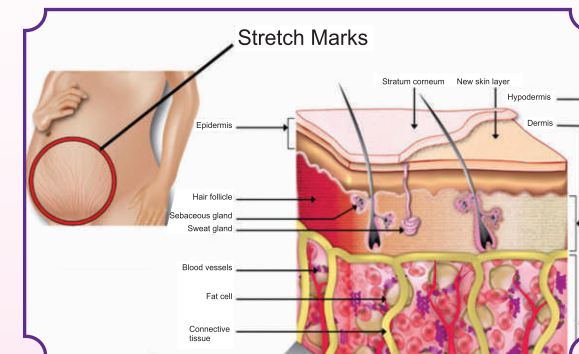

* Direction for use : Massage slowly on skin until fully absorbed, apply 2 to 3 times in a day.



ReHYP

CREAM

Composition : Kojic Acid Dipalmitate-5%w/w, Sodium Ascorbyl Phosphate-2%w/w, Aloe Vera Extract-1%w/w, Vitamin E Acetate-0.2%w/w, Octyl Methoxy Cinnamate-2%w/w, Cyclomethicone-0.5%w/w, Alfa Arbutin-0.5%w/w, Mulberry Ext-1%w/w, Liquorice Ext. 2% w/w/ Glycerin-3%w/w, Niacinamide-2%w/w, ISO Propyl Myristate-1.5%w/w, Cetostearyl Alcohol-4%w/w, Stearic Acid-1%w/w, Ethylenediamine Tetra Acetate -0.2%w/w, Methylparaben-0.2%w/w, Propylparaben-0.1%w/w & Purified Water-q.s

PURPOSE OF PIGMENTATION CREAM

- ▼ Melasma
- ▼ Skin Whitening
- ▼ Remove black spot
- ▼ Anti-Ageing

Inhibition of Pigmentation Process

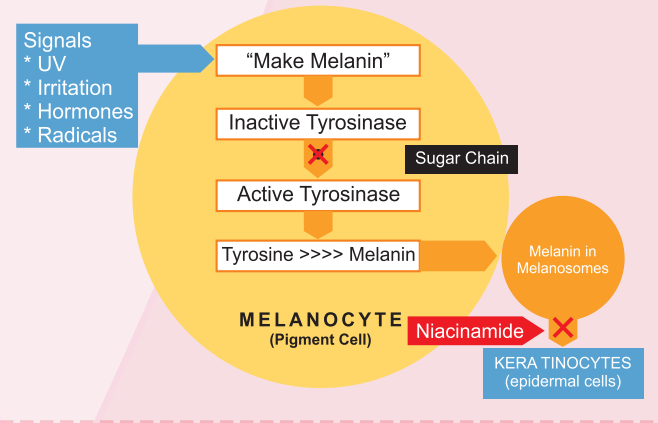

*** Direction for Use : Apply on affected area with clean hands.**

*Say
bye-bye!
to scar*

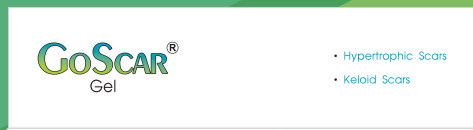
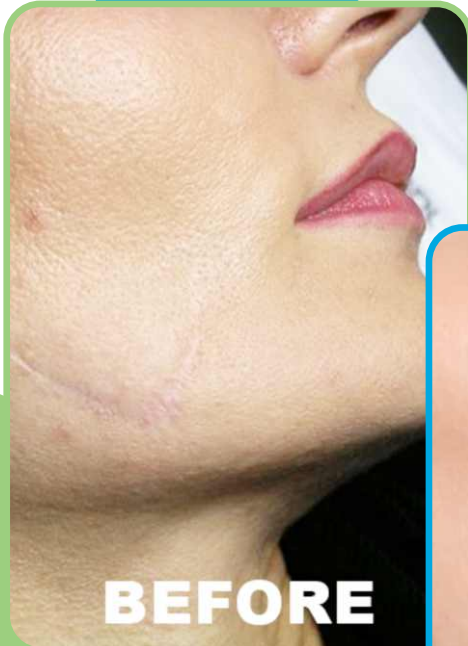

GoSCAR[®] Gel

Composition : Onion Extract-10%w/w, Glycerin & water & Dextran & Caprooyl Tetrapeptide-3-2%w/w, Allantoin-0.3%w/w, Xanthan Gum-0.8% w/w, Methylparaben-0.15%w/w, Propylparaben-0.05%w/w, Aloe Vera Extract-10%w/w, Sorbitol & Yeast Extract-1%w/w, Sodium Ascorbyl Phosphate-1%w/w, Fragrance-0.8%w/w, Purified Water-q.s.

Purpose of Scar Gel

*Hypertrophic scars, keloids old or new, burn marks
Remove scars caused by accident or any other reason
Nourishes & regulates patchy skin*

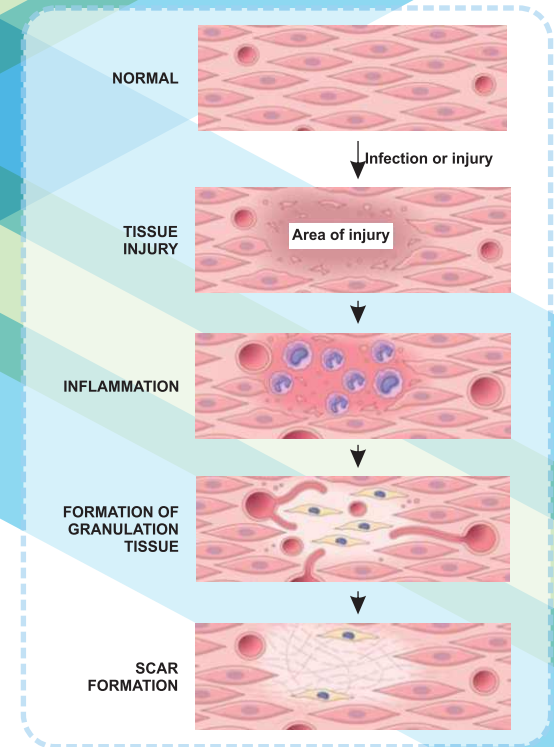

* Direction for Use : Apply gently on scar 2 to 3 times a day for 8 to 10 weeks.

Shine from with-in

REJOY

Composition : Undecylenoyl Phenylalanine-1% w/w, Sodium Ascorbyl Phosphate-2%w/w, Niacinamide-2%w/w,Alfa Arbutin-0.5%w/w, Cyclomethicone-0.5% w/w, Dimethicone-0.5% w/w, Octyl Methoxy Cinnamate-2 % w/w, Glyceryl Mono Stearate-1.25% w/w, Cetostearyl Alcohol-1.5% w/w, Stearic Acid-0.5% w/w, ISO Propyl Myristate-3 % w/w,Propylene Glycol-1% w/w, Ethylenediamine Tetra acetate-0.2% w/w, Methylparaben-0.4% w/w, Propylparaben-0.2% w/w, Fragrance Fruity-0.15% w/w, Purified Water-Q.S.

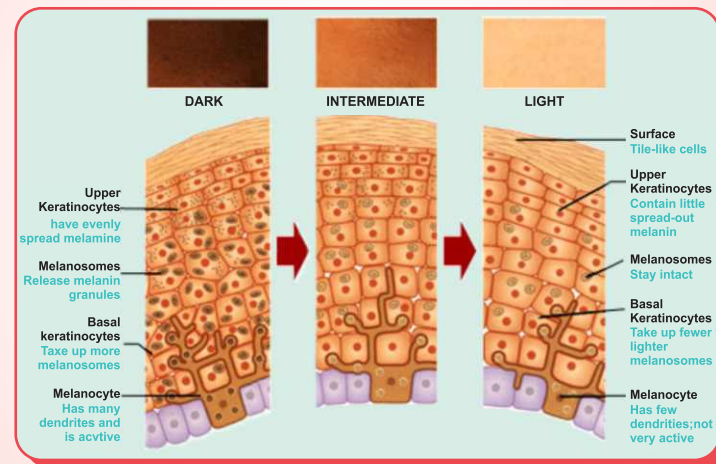

Purpose of Whitening Cream

Tones up skin by detoxifying & strengthening the cells

Increases blood circulation in skin cells

Brings glow to the skin

Suitable for all skin types



* Direction for Use : Massage softly on face twice a day to get better results



REEEYE

Under Eye Cream

Composition : Kojic Acid Dipalmitate-1%w/w, Palmitoil Tetrapeptide-0.5%w/w, Vitamin K-0.02%w/w, Sodium Ascorbyl Phosphate-2%w/w, Aloe Vera Extract-1%w/w, Cyclomethicone-1%w/w, Glycerin-1%w/w, Cucumber Extract-1%w/w, Light Liquid Paraffin-1.5%w/w, Cetostearyl Alcohol-4%w/w, Glyceryl Mono Stearate-1%w/w, Ethylenediamine tetra Acetate-0.1%w/w, Methylparaben-0.2%w/w, Propylparaben-0.1%w/w, Fragrance-0.01%w/w, Purified Water-q.s

PURPOSE OF UNDER EYE CREAM

Lifts and firms the under eye skin

Minimizes eye puffiness

Lightens and finally clears dark circles

Smooths out fine lines



15gm/.52oz

Fine Lines Lifted Eye Look

* Direction for Use : Apply 2 to 3 times in a day on dark circle.

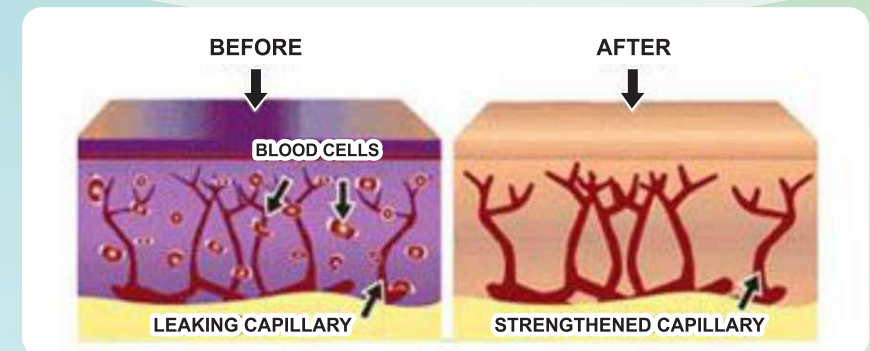

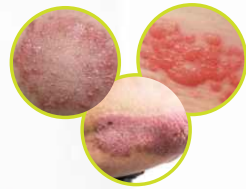

QRASH

Anti Rash Cream

Composition : Zinc Oxide-15% w/w, Cyclomethicone-5% w/w, Neem Extract-5% w/w, White Soft Paraffin-5% w/w, Light Liquid Paraffin-2% w/w, Shea Butter-2% w/w, Cetostearyl Alcohol-4% w/w, Glyceryl Mono Stearate-2% w/w, Methylparaben-0.2% w/w, Propylparaben-0.1% w/w & Purified Water

PURPOSE OF ANTI RASH CREAM

- Helpful in healing irritated skin area
- Protect against dryness of skin
- It is helpful for all type of skin irritation just like eczema, allergic reactions etc.
- Regulate redness of skin

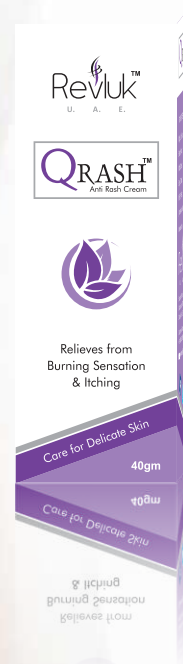
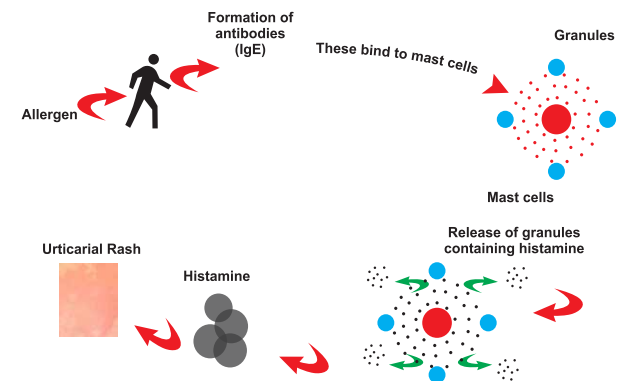

Care for Delicate Skin

* Direction for Use : Apply 2 to 3 times in a day on affected area.

Be
Beautiful
Naturally

RevClean Cleansing Milk

Composition : Glycerin-2%w/w, Glycolic Acid-0.2%w/w, Sunflower oil-1%w/w, Cetostearyl Alcohol-2.5%w/w, Shea Butter-1%w/w, Emulsifying Wax-0.5%w/w, Oat Amino Acid-1%w/w, Allantoin-0.1%w/w, Aloe Vera Extract-10%w/w, Dimethicone-1%w/w, Vitamin E Acetate-0.2%w/w, Light Liquid Paraffin-7%w/w, Phenoxyethanol-0.2%w/w, Fragrance-0.2%w/w, Methylparaben-0.2%w/w, Propylparaben-0.1%w/w, Ethylenediamine Tetra Acetate-0.1%w/w, Purified Water-q.s

Purpose of Cleansing Milk

Gently removes makeup and impurities without making skin dry

Shea butter protects the skins moisture levels

Leaves the skin soft and supple

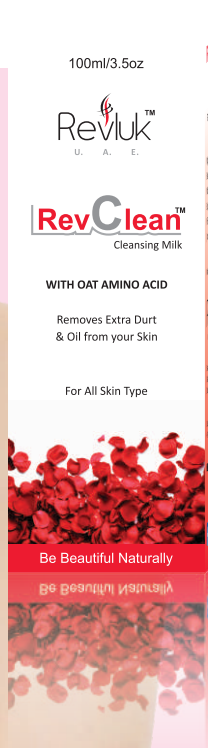

HOW DO CLEANSING MILK WORK?

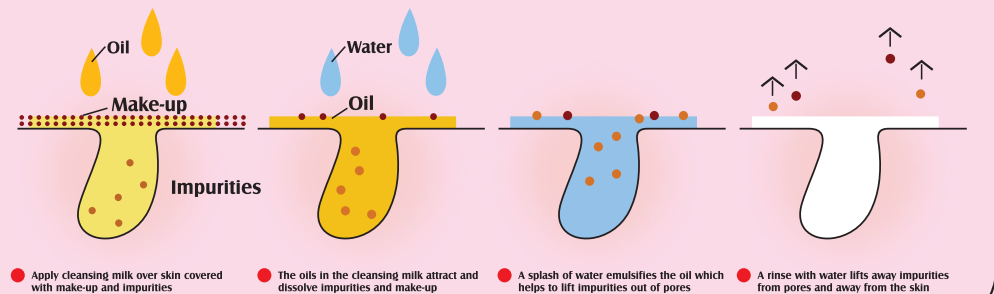

* **Direction for Use** : take a little amount of cleansing milk on cotton and use it gently on skin to clear impurities.

Glamorize the new you



Re youth

Composition : Shea Butter-1% w/w, Sodium Ascorbyl Phosphate-2% w/w, Aloe Vera Extract-5% w/w, Vitamin E Acetate-0.5% w/w, Octyl Methoxy, Cinnamate-2% w/w, Cyclomethicone-0.5% w/w, Palmitol Tetrapeptide-5-1% w/w, Boerhaavia Diffusa-1% w/w, Liquorice Extract-2% w/w, Glycerin-2% w/w, Niacinamide-2% w/w, ISO Propyl Myristate-1.5% w/w, Cetostearyl Alcohol-4% w/w, Stearic Acid-1% w/w, Ethylenediamine Tetra Acetate-0.2% w/w, Benzyl Alcohol-0.5% w/w, Hyaluronic Acid-0.5% w/w, Xanthan Gum-0.2% w/w, D-panthenol-0.2% w/w, Phenoxy Ethanol 0.2%w/w, Fragrance-0.2% w/w & Purified Water

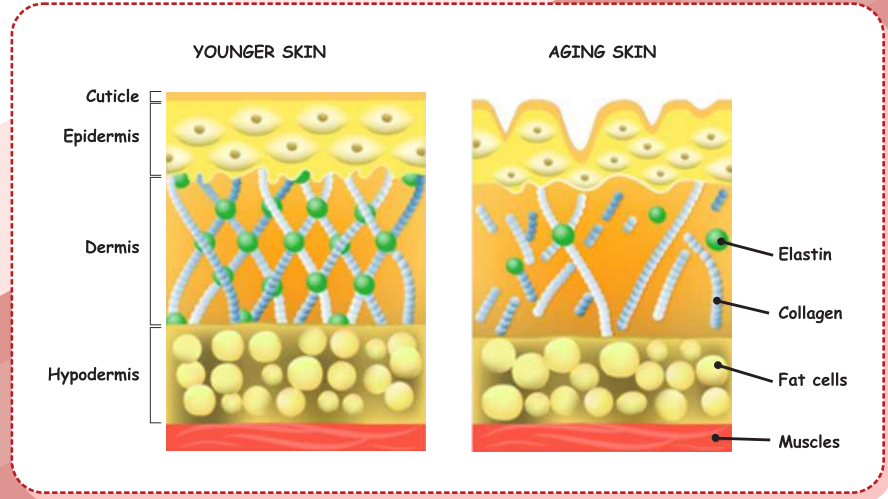

Purpose of Anti Ageing Cream

Restores skin elasticity to the skin by increasing the collagen formations

Sun Protector: Protect from harmful U.V. Rays

Reduces wrinkles, dark circles and puffiness

Hydrates and nourishes skin

* Direction for Use : Apply generous amount of cream to entire face, use twice a day.

moisera

MOISTURIZING LOTION

Composition : Shea Butter-0.5%w/w, Sodium Ascorbyl Phosphate-1%w/w, Aloe Vera Extract-5%w/w, Vitamin E Acetate-0.2%w/w, Octyl Methoxy Cinnamate-2%w/w, Cyclomethicone-0.5%w/w, Palmitoil Tripeptide-5 0.05%w/w, Saccharide Isomerate 0.5%w/w, Sodium Pyrolidone Carboxylic Acid-0.5%w/w, Glycerin-4%w/w, Niacinamide-1%w/w, Light Liquid Paraffin-4%w/w, Cetostearyl Alcohol-4%w/w, Stearic Acid-1%w/w, Ethylenediamine tetra Acetate-0.2%w/w, Phenoxy Ethanol-0.2%w/w, Benzyl Alcohol-0.5%w/w, Sodium Hyaluronate-0.05%w/w, Xanthan Gum-0.2%w/w, D-panthenol-0.2%w/w, Fragrance & Purified Water

PURPOSE OF MOISTURISINZ LOTION

- Suits in all weather conditions
- Hydrates and nourishes skin
- Helps retain moisture
- Treat & prevent the damage caused by everyday exposure to the environment

GET TO KNOW YOUR MOISTURIZER

hydration vs. moisture | dry skin and dehydration remedies

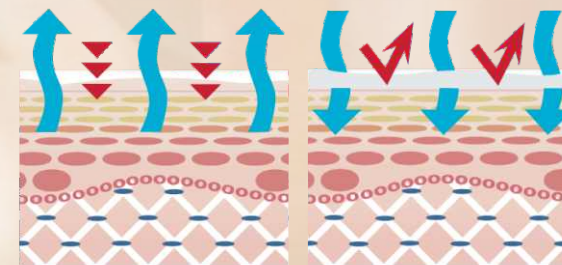

▼ Free Radicals ▲ Hydration ▼ Moisture Barrier

* Direction for Use : Apply 2 to 3 times a day after cleansing.



Non Conventional Softness

Soap Noodle , Shea Butter, Aloe Vera Extract, Glycerin ,
Vitamine Acetate, Cocoa Butter, Fragrance, Allantoin



Revluk®
U. A. E.

Advance Nourishing Cream

Aloevera Extract, Vitamin A, Vitamin E, Vitamin C (Sap), Hydrolised Collagen, Niacinamide, Purified Water, Cetostearyl Alcohol, Cyclomethicone, Octyl Methoxy Cinnamate, Glyceryl Mono Stearate, Frangance

Purpose of Advance Nourishing Cream

Nourishes and Restores skin

Aloevera hydrates skin and helps retain moisture

Relieves dry skin, makes skin supple and prevents wrinkles

Revluk Advance Nourishing cream is enriched with advanced formula deeply moisturizes skin, reduces acne, inflammation, redness and tan. It helps to lighten blemishes, sunburn, heals external wounds and insect bites. It prevents cells from ageing and skin cancer. It helps to treat allergic skin.



*Deep Nourishes To
Restore Skin Glow*

DIRECTION FOR USE : After cleansed, apply generous amount of cream on your face and massage 2 to 3 minutes till fully absorbed in skin and leave it.

REVO Sun

Composition : Octyl Methoxy Cinnamate-7.5%w/w, Avobenzene-2%w/w, Sulisobenzene-1.5%w/w, Micronized Zinc Oxide-0.5%w/w, Vitamin E-0.2%w/w, Carbomer-1.0%w/w, Triethanolamine-1.0%w/w, Propylene Glycol-3%w/w, Ethylenediamine Tetra Acetate-0.1%w/w, Methylparaben-0.2%w/w, Propylparaben-0.1%w/w, Purified Water-Q.S.

PURPOSE OF SUN SCREEN SPF 30 + +

- Provides daily UV protection for environmentally challenged skin
- Provides true broad-spectrum UVA, UVB and SPF 30 protection
- Elegant formulation optimal for use either alone or under makeup
- Great for all skin types
- Ideal for use post-procedure or with photosensitive medications
- Light, sheer, water-based formula absorbs quickly into the skin

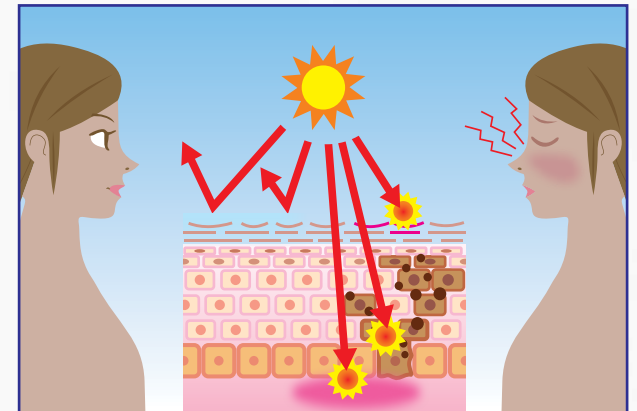

* Direction for Use : Apply 15 to 30 minutes before Sun exposure followed by one reapplication 15 to 30 minutes after Sun exposure

**Be Cool,
When It's Hot !!**

REVOSUN™

SUN SCREEN *Spray*



Ingredients Water, Octyl methoxycinnamate (and) Ethylhexyl Methoxycinnamate (and) Octocrylene (and) Butyl Methoxydibenzoylmethane (and) Homosalate, Dicaprylyl Carbonate, Undecane (and) Tridecane, Raspberry Extract, Avocado Oil, Carrot Seed Extract, Fragrance, Tocopheryl Acetate (Vitamin E), Brassica Campestris/Aleurites Fordi Oil Copolymer, Sweet Almond Oil, Ethylhexyl Glycerin, Phenoxyethanol, Sodium Benzoate & Disodium EDTA.

PURPOSE OF SUN SCREEN SPF 40++

- Provides daily UV protection for environmentally challenged skin
- Provides true broad-spectrum UVA, UVB and SPF 40 protection
- Elegant formulation optimal for use either alone or under makeup
- Great for all skin types
- Ideal for use post-procedure or with photosensitive medications
- Light, sheer, water-based formula absorbs quickly into the skin

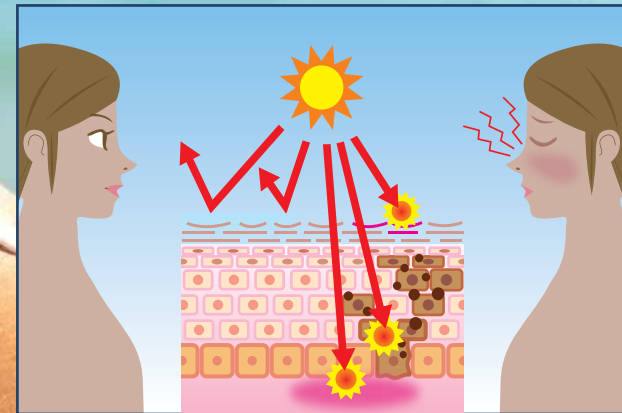

DIRECTION FOR USE : Shake the really well to give the contents a good blending. Hold it and spray all over on all exposed body parts-face, shoulders, stomach, legs, arms and/or back. Repeat application as required to rehydrate, refresh and protect skin.



REVOSUN

SUN SCREEN **SPF 50++**

Composition : Ultraz-10 Carbopol-1% w/w, Polyvinylpyrrolidone-0.50% w/w, Propylene Glycol-1% w/w, Octyl Methoxy Cinnamate-4% w/w, Micronized Zinc Oxide-2.50% w/w, Oxybenzone-2% w/w, Avobenzone-1.50% w/w, Titanium Dioxide-2% w/w, Aloevera Extract-2% w/w, Lauryl Glucoside-0.50% w/w, Dimethicone- 0.50% w/w, Butylene Glycol-1% w/w, DMDM Hydantoin-0.50% w/w, Ethyl Phenyl Palmitate-0.50% w/w, Ethyl Hexyl Glycerin-2% w/w, Triethanolamine-0.30% w/w, & Purified Water-as Base

Purpose of Sun Screen SPF 50++

- Triple action sun protector
- UV rays absorber
- Natural & physical sun screen with SPF 50
- Collaged with Aloevera ext.. as antioxidant & micronized zinc oxide for extra protection
- Tough on UV rays
- Light, sheer, water-based formula absorbs quickly into the skin.



BE COOL, WHEN IT'S HOT !!

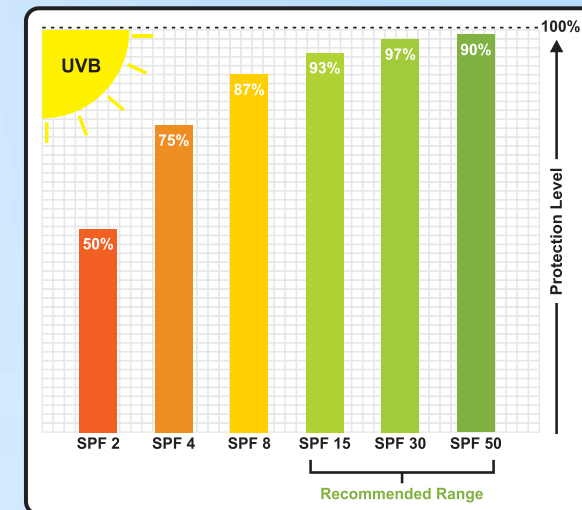

* Direction for Use : Apply 15 to 30 minutes before Sun exposure followed by one reapplication 15 to 30 minutes after Sun exposure

Short-cut To Beauty Success



Composition : Amodimethicone 1% w/w, Polyquaternium 10-0.2% w/w, Sodium Lauryl Ether Sulphate 30% w/w, Ethylenediamine Tetra Acetate 0.1% w/w Cocamidopropyl Betain 5% w/w, Cocomoethanolamide 1% w/w Citric Acid 0.1% w/w, Glycerin 1% w/w, Polyquaternium 73-2% w/w, Aloe Vera Extract 5.0% w/w, Gaur Hydroxypropyltrimonium Chloride 0.2% w/w, D-Panthenol 0.2% w/w, Polyquaternium 7-2%, w/w Cyclopentasiloxane 1% w/w, Phenoxyethanol 0.2%w/w, Wheat Protein 0.2% w/w & Fragrance

PURPOSE OF 3 IN 1 SHAMPOO

- 🔥 **Nourishes damaged hair**
- 🔥 **A cleansing & moisturizing shampoo that makes hair smooth, strong and shiny**
- 🔥 **Safe for coloured hair**
- 🔥 **Reduces enter static energy of hair which reduces stickiness within hairs**

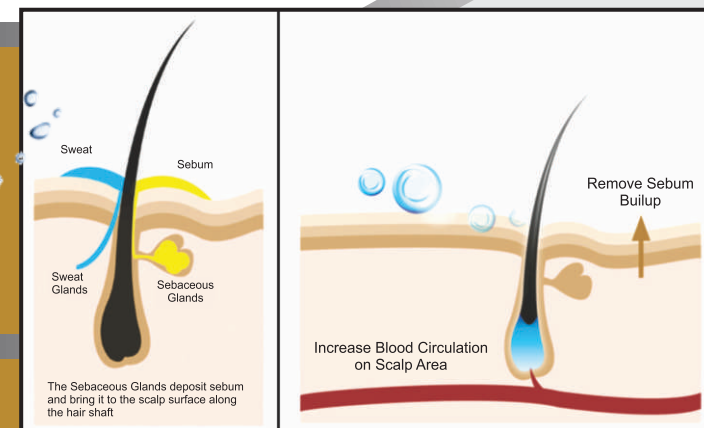

*** Direction for Use : Massage gently on hairs for 5 minutes & rinse with water.**



Shine bright
Like
a Diamond



Light Liquid Paraffin, Cyclopenta Silicon, Dimethicone, Isopropyl Myristate, Argan Oil, Perfume.



Revtus

Hair Serum

Composition : Propylene Glycol-2%w/w, Rose Water-10%w/w, Aloe Vera Extract-5%w/w, Pisum Sativum Peptide & Propanediol-0.3%w/w, D-Panthenol-0.2%w/w, Diaminopyrimidine Oxide-1%w/w, Hydrolyzed Keratin-1%w/w, Dimethylol Dimethyl Hydantoin-0.1%w/w & Purified Water-Q.S.

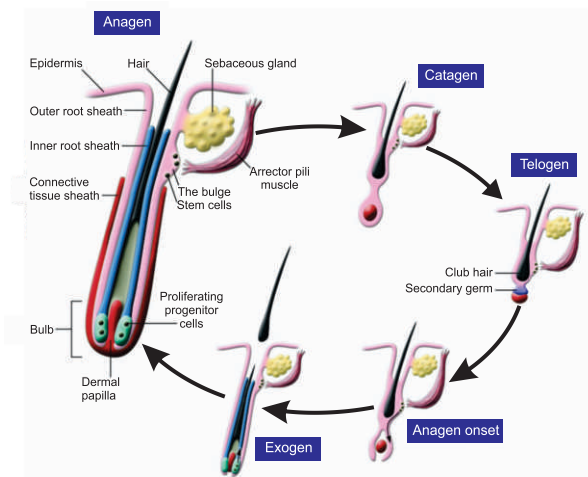

PURPOSE OF HAIR SERUM

- Re-structure hair fiber · Fights hair loss & assist long term hair growth
- Hair grows stronger · Nourishes hair root

* Direction for Use : Spray in each section of dry or towel-dried hair. Massage gently with fingertips in to the scalp. Do not rinse out.



**A One Stop
Solution for
Hair Loss
Control**

Revluk

Anti-Hair Loss Oil

Castor Oil, Onion Oil, Sunflower Oil, Jojoba Oil, Almond Oil, Bhringraj Oil, Amla Oil, Brahmi Oil, Olive Oil, Redensyl, Lime Essential Oil, Ginger Essential Oil, Vit E, Butylated Hydroxytoluene Light Liquid Paraffin Fragrance

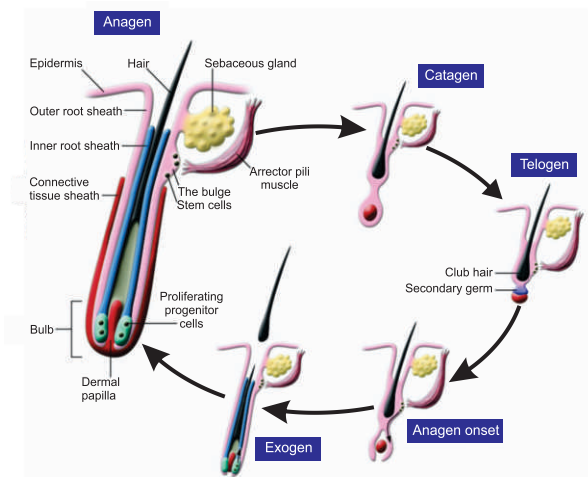

PURPOSE OF ANTI-HAIR LOSS OIL

Protect-Hair from External Damage, Nourishes Your Hair, It prevents hair loss, dandruff & reduce split ends.

DIRECTION FOR USE : Apply a few drops on your scalp and massage with finger tips to help the oil penetrate in to the roots of your hair. Leave it for overnight or for few hours and wash off.

REVLUK

Beard Growth Oil

Ingredients : Prunus amygdalus, Corylus Avellana, Argania, Simmondsia Chinensis, Rosmarinus Officinalis (Rosemary Essential Oil), Pelargonium Graveolens (Geranium Essential Oil), Thymus Vulgaris (Thyme Essential Oil), Citrus Limon (Lemon Essential Oil)

PURPOSE OF MASSAGE OIL

Nourishes and Promotes Beard Growth

Strengthen Beard Hair

Prevent Greying of Hair

Smooth, Shiny & Soft Beard

How to Use : Rub a few drops between the palms of your hands. Gently rub the oil into your beard, goatee and mustache to the depth of the skin. It will protect and pop your hair back to life.

*For Healthy
Strong & Dense
BEARD*



*“Relax,
Renew,
Revitalize”*

MELAXXA

Massage Oil

Composition : Vitamin E-0.2% w/w, Cyclopentasiloxane-5.0% w/w, Wheat germ Oil-1% w/w, Almond Oil-5% w/w, Lanolin-0.03%w/w, Olive oil-2%w/w ,Vitamin A-0.05%w/w, Vitamin D-0.01%w/w, Sunflower Oil-10%w/w, Ground Nut Oil-10%w/w, Aloe Vera Extract-1%w/w,Butylated Hydroxy Toluene-0.1% w/w & Light Liquid Paraffin-Q.S.

PURPOSE OF MASSAGE OIL

Improves Look of Skin

Nourishing The Skin

Hydrates Skin

Antioxidant

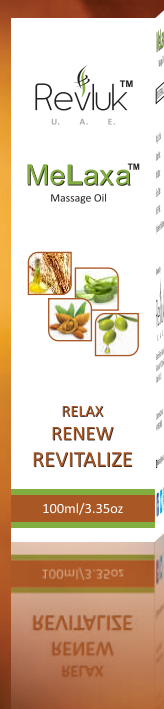

*** Direction for Use : Massage gently on body Until fully absorbed**

REVLUK

HAIR REMOVAL CREAM

Ingredients : Aqua, Coconut Oil, Thioglycolic Acid, Aloe Vera Extract, Cetearyl Oliviate, Calcium Thioglycolate, Calcium Hydroxide, Sorbitol, Shea Butter, Sodium Hydroxide, Sodium Silicate, Potassium Hydroxide, Lavender Oil, D-Panthenol, Ascorbic Acid & Fragrance

PURPOSE OF HAIR REMOVAL CREAM

Remove Unwanted Hair

Freedom from frequent waxing
Easy & painless to use
Suitable for Men & Women

HOW TO USE



APPLY USING CURVED PART OF SPATULA



WAIT 3-6 MINUTES



REMOVE CREAM WITH SPATULA



RINSE THE SKIN WITH WATER



Caution:
Before every use, test your skin reaction by applying and removing the product on a small part of the area you wish to treat, following the directions for use.

If after 24 hours there is no adverse reaction, continue to use. If you experience any tingling or use, remove the product immediately and rinse thoroughly with cold water.

If a burning sensation persists, seek medical advice. Skin may be more sensitive to a short time after use, so avoid scratching.

Not suitable for use on head, face, eyes, nose, ears or private parts. Do not use on varicose veins, scars, moles, spots, broken, irritated, sunburnt or on skin that has had an adverse reaction to hair removal creams in the past.

After use it is recommended to wait for 24 hours before using anti-perfume, any other perfumed product, artificial tanning equipment, tanning or sunbathing.

Always use 24 hours between hair removal sessions.

Check used: if the before using
Do not buy without seal
Keep out of reach of children
Warning: Discontinue use if local
irritation or rash occurs.
Colour & fragrance may change without
being effective.

For Women of All Ages

SheClino Simply Sensitive

Composition : Allantoin 0.1% w/w, Polyquaternium 7-1% w/w, Xanthan Gum 0.1% w/w, Tea Tree Oil 0.1% w/w, Sodium Lauryl Ether Sulphate 15% w/w, Ethylenediamine Tetra Acetate 0.1% w/w, Cocamidopropyl Betain 5% w/w, Cocadiethanolamide 2% w/w, Lactic Acid 1.2% w/w, Sorbitol 1% w/w, Sea Buckthorn Fruit Oil 0.25% w/w, Fragrance 0.1% w/w, Imidazolidinyl Urea 0.2% w/w & Purified Water q.s.



PURPOSE OF VAGINAL WASH

- * Restore normal ph balance of vaginal area
- * Vaginal itching * Vaginal discharge
- * Unpleasant odour

Mechanism of Vaginal Defense

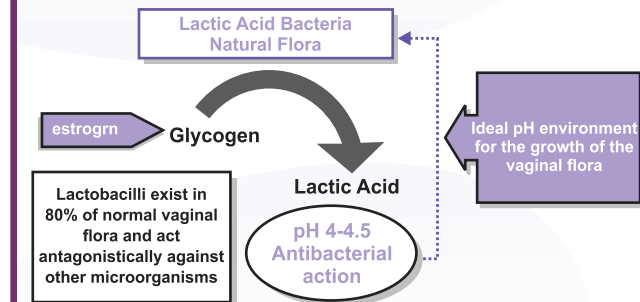

Wash with intensive moisturizing effect

* Direction for Use : Gently squeeze the bottle to expel a small amount of gel, apply externally to intimate area & rinse off with water.

Regain & Maintain The Feminism & Youthfulness

REVTEEN

GEL

*Ingredients : Terminalia Arjuna Extract, Mesua Ferrea Extract,
L-Arginine, Squalene, Rose Extract, Alum Aloes,
Woodfordia Fruticosa Extract, Almond Oil & Vitamin E*

VAGINA TIGHTENING REJUVENATING GEL

REVTEEN gel helps to get you complete youthfulness & make you feel like a virgin. It may help you bringing the vagina back in to its original shape & firmness naturally. REVTEEN gel helps enhance tightness of the female organs. That result in to new sensation and heights that a women could ever imagine for her sexuality.



Synergetic Action in
A Treatment of
Fungal Infection

QRASH

Clotrimazole 1.00%w/w
Dusting Powder

Clotrimazole :

- An antifungal, that works by preventing the growth of fungus.

Indications :

- Fungal Infections of skin such as **dhoble itch, tinea pedis, athlete's foot, diaper rash** etc.
- Infections resulting from excessive sweating.

Precautions :

- After applying this medication, wash your hands.
- Do not wrap, cover or bandage the area unless directed to do so by your doctor.
- Do not apply this medication in the eyes, nose, mouth, or vagina



Directions for use :

- Use dusting powder after wash over affected parts of body twice daily.

Breast Beauty Increase Elasticity

Breast Enhancement Cream

B-TONE

Indication : Purified Water, Glycerin, Propylene Glycol, Peg-40 Hydrogenated Castor Oil, Carbomer, Butylated Hydroxy Toluene, Phenoxyethanol, Sodium Hydroxide, Niacinamide, Mint Extract, Soy Oil, Orange Fruit Extract, Witch Hazel Extract, Kwao Krua Extract, Ashwagandha Extract, Perfume, Sodium Carboxyl Methyl Cellulose, Lemon Oil, Grape Seed Extract, Sunflower Oil, Jojoba Oil, Liquorice Extract, Aloe Vera Leaf Extract, Disodium Edta

PURPOSE OF B-TONE CREAM

Enhancing The Growth of The Fatty Cells Around Your Breast

Increase tightness Improve elasticity

A variety of nutrients, stimulate the breast again growth

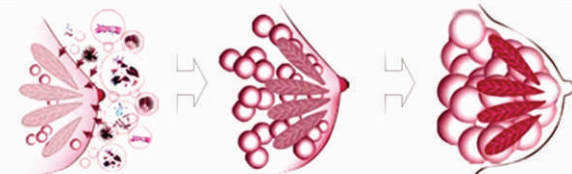

A variety of nutrients infiltrate the breast

The mammary gland vesicle increases, the breast enlarges

Breasts are firm and plump

How to use : Massage gently in upward and outward direction for 2-3 min. Massage until the cream is absorbed completely. For best results apply twice daily.

To Firming

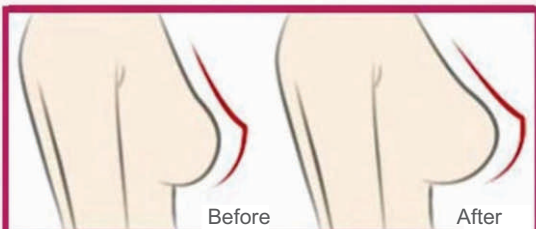

GET THE BOOTY YOU'VE
ALWAYS DREAMED OF!

Butt Enhancement Cream

ENHANCES YOUR BUTT
AND HIPS LOOK

- ✎ MOISTURIZES SKIN
- ✎ LIFTS BOOTY
- ✎ BOOSTS ELASTICITY



Soothing Nipple Cream

Sooths Nipple Cream for New Moms

- Helps soothe & protect sore, cracked nipples and dry skin*
- Promotes healthy and supple skin*
- Reduces discomfort caused during breastfeeding*

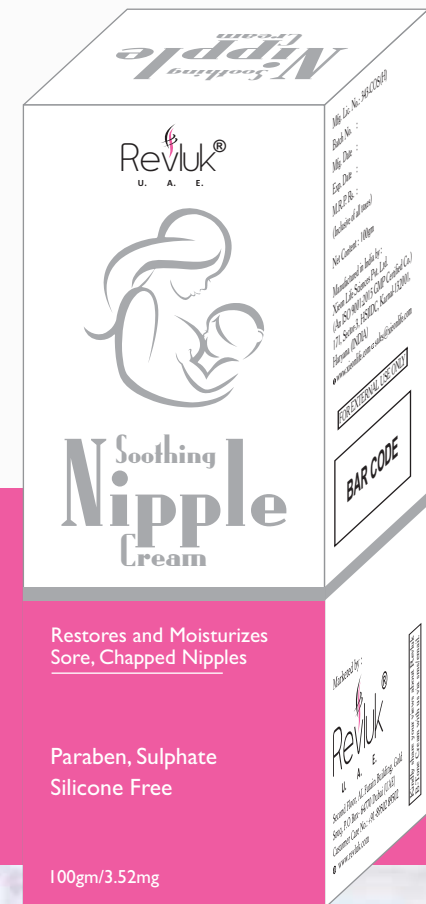

Restores and Moisturizes
Sore, Chapped Nipples

Paraben, Sulphate
Silicone Free

100gm/3.52mg

*Start your
DAY
in an ultimate way*

REVLUK

Men's Care Range

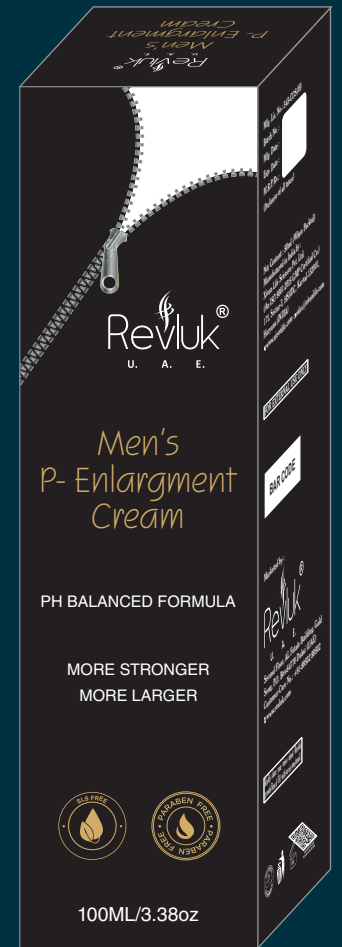
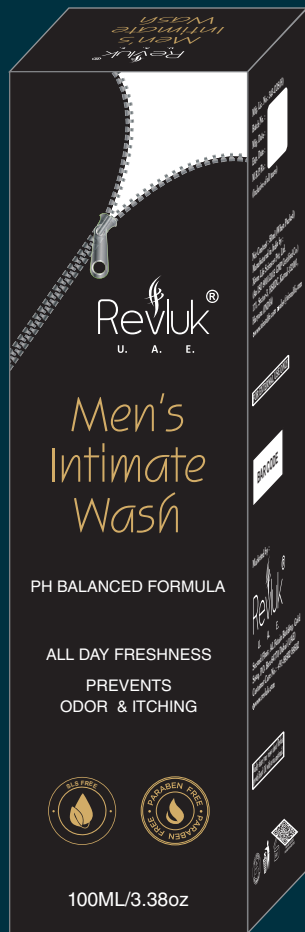



BABY *Range*



It's Baby
Shopping Time



baby soap

Pure & Natural for Body
Cleanses Gently With
Extra Moisturizing



baby shampoo

Softness nourishes
and improves hair lustre



baby massage oil

Improve skin tone.
Provides essential nourishment



baby facial cream

Preserves natural skin oil
Moisturizes and soothes
the skin



baby lotion

Nourishes and moisturizes.
Makes skin soft
and smooth



baby gentel wash

Gently cleanses baby's skin.
Ideal for daily use.



baby anti rashes cream

Soothes sensitive skin,
Heals rashes and relieves pain

New
Revluk®
U. A. E.
PRODUCT
Range

Lip
Balm

Hair
Gel



Biotin
Shampoo

Biotin
Conditioner



www.revluk.com

Second Floor, AL Futain Building, Gold Souq, P.O Box- 64770 Dubai (U.A.E.)

✉ feedback@revluk.com

